Springtime
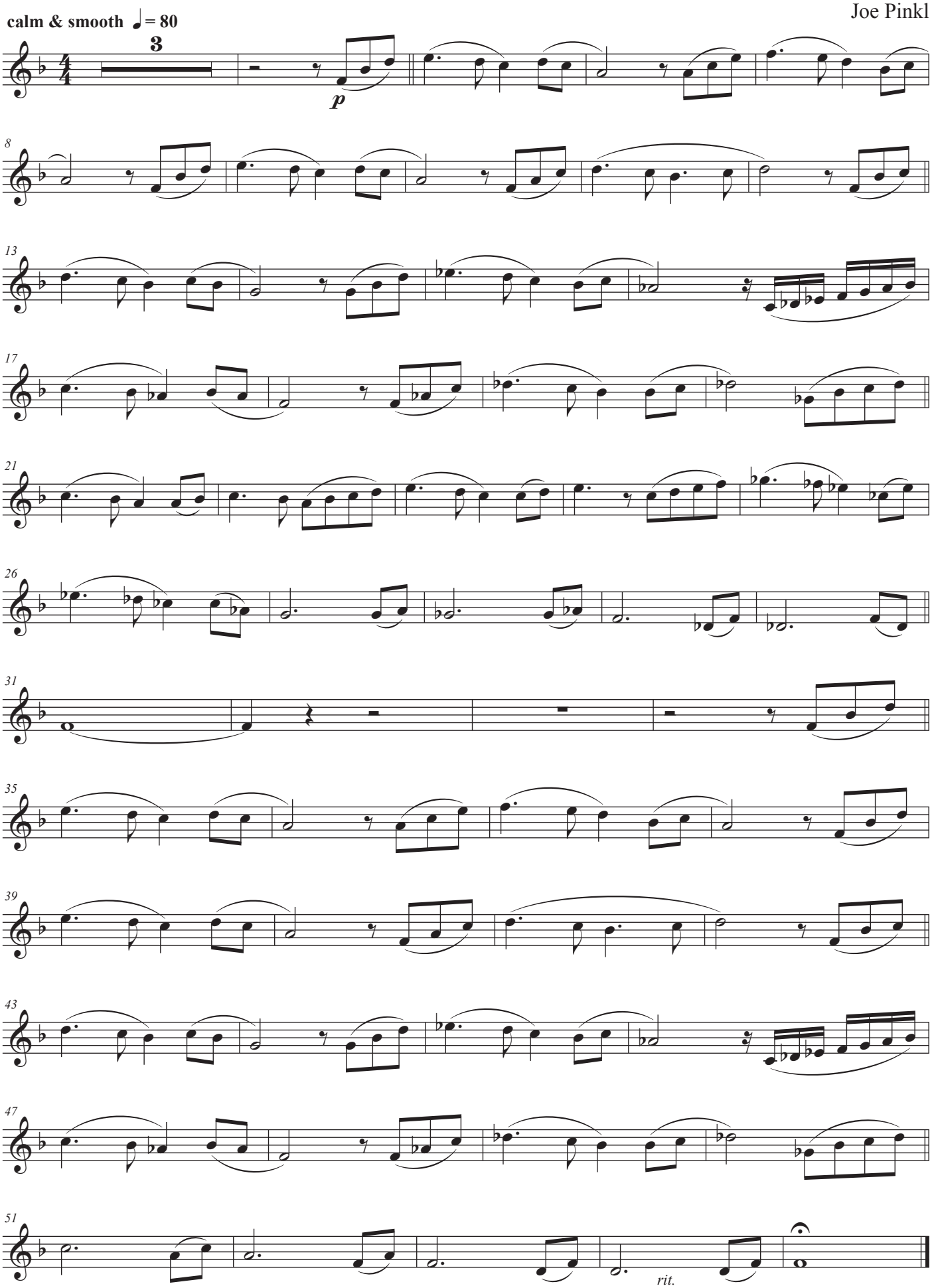
Joe Pinkl