

# Gefühlsecht

Polka

Musik & Arrangement:  
Maximilian Müller

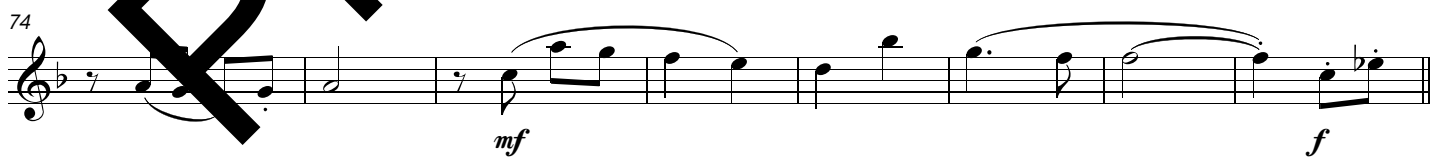
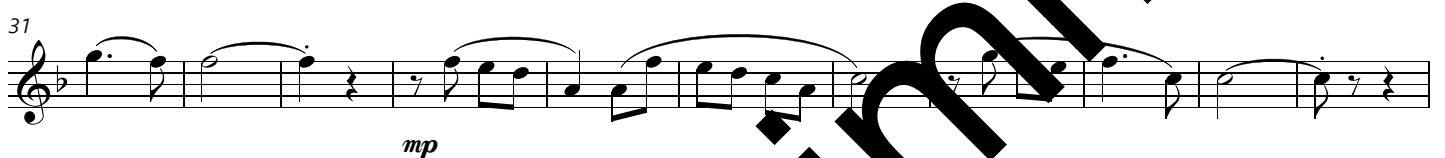

102

*mp* *mf*

112

123

133

144

154

165

*f*

174

184

192
