Douliou-Douliou Saint-Tropez

avec Louis de Funès

Wind Band / Concert Band / Harmonie / Blasorchester / Fanfare

Arr.: Jirka Kadlec

Raymond Lefèvre

EMR 12327

1	**Score**
8	**Flute**
1	**Oboe** *(optional)*
1	**Bassoon** *(optional)*
1	**E♭ Clarinet** *(optional)*
5	**1st B♭ Clarinet**
4	**2nd B♭ Clarinet**
4	**3rd B♭ Clarinet**
1	**B♭ Bass Clarinet** *(optional)*
1	**B♭ Soprano Saxophone** *(optional)*
2	**1st E♭ Alto Saxophone**
1	**2nd E♭ Alto Saxophone**
2	**1st B♭ Tenor Saxophone**
1	**2nd B♭ Tenor Saxophone**
1	**E♭ Baritone Saxophone** *(optional)*
1	**E♭ Trumpet / Cornet** *(optional)*
2	**1st B♭ Trumpet / Cornet**
2	**2nd B♭ Trumpet / Cornet**
2	**3rd B♭ Trumpet / Cornet**
2	**4th B♭ Trumpet / Cornet**
2	**1st F & E♭ Horn**
2	**2nd F & E♭ Horn**
2	**1st Trombone 𝄞 + 𝄢**
2	**2nd Trombone 𝄞 + 𝄢**
1	**3rd Trombone 𝄞 + 𝄢**
1	**4th Trombone 𝄞 + 𝄢**
2	**Baritone 𝄞 + 𝄢**
2	**E♭ Bass 𝄞**
2	**B♭ Bass 𝄞**
1	**Tuba 𝄢**
1	**Piano / Keyboard** *(optional)*
1	**Bass Guitar / String Bass** *(optional)*
1	**Electric Guitar** *(optional)*
1	**Claves**
1	**Tambourine**
1	**Drum Set**

Special Parts

1	**1st B♭ Trombone 𝄢**
1	**2nd B♭ Trombone 𝄢**
1	**3rd B♭ Trombone 𝄢**
1	**4th B♭ Trombone 𝄢**
1	**B♭ Baritone 𝄢**
1	**E♭ Tuba 𝄢**
1	**B♭ Tuba 𝄢**

Fanfare Parts

2	**1st Flugelhorn**
2	**2nd Flugelhorn**
2	**3rd Flugelhorn**

Print & Listen

Recorded on CD - Auf CD aufgenommen - Enregistré sur CD

Photocopying is illegal!

Douliou-Douliou Saint-Tropez

avec Louis de Funès

Raymond Lefèvre
Arr.: Jirka Kadlec

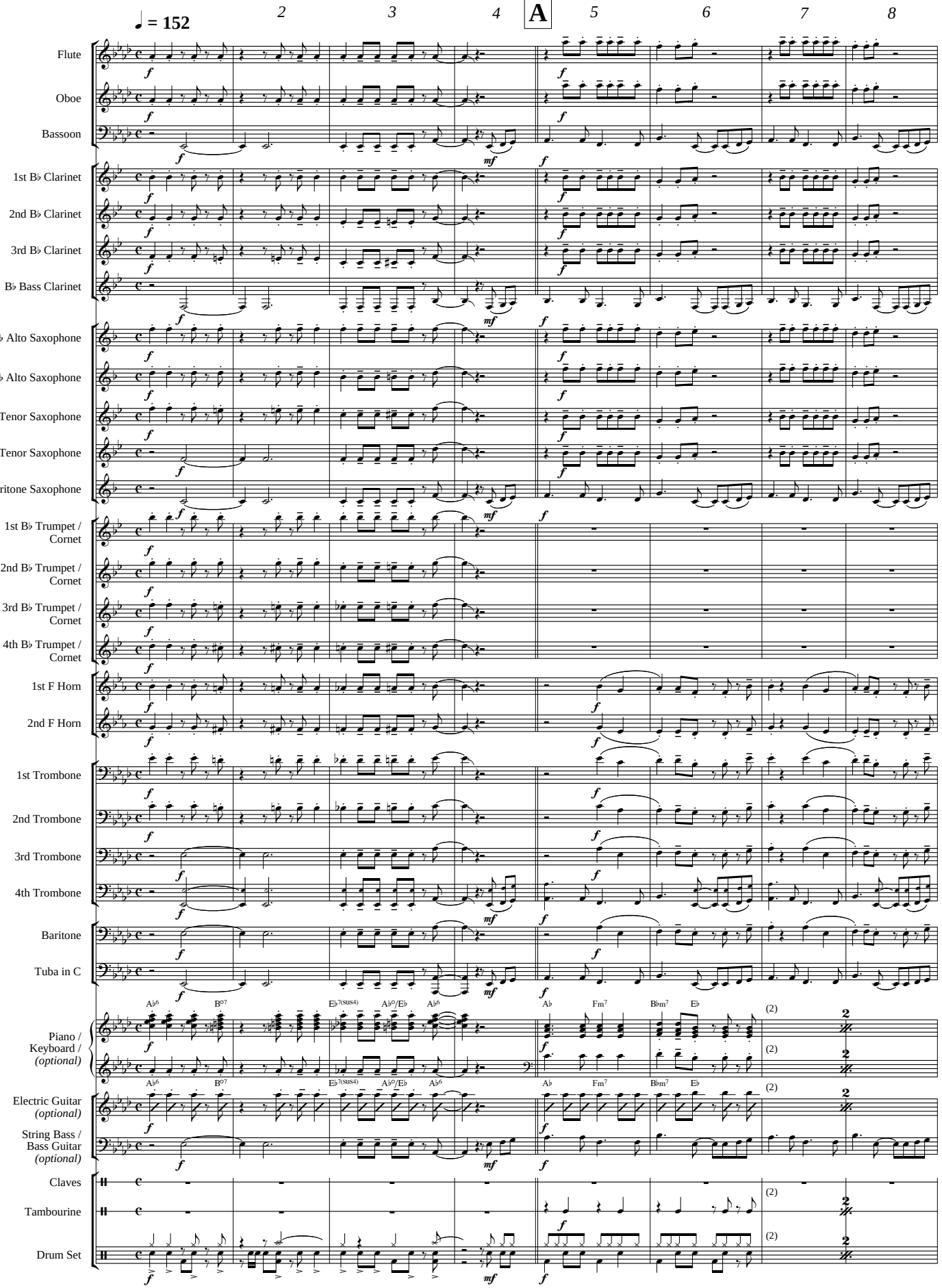

EMR 12327
© AVEC L'AIMABLE AUTORISATION DE RAYMOND LEFEVRE
EDITIONS MARC REIFT CH-3963 CRANS-MONTANA (SWITZERLAND)
ALL RIGHTS RESERVED - INTERNATIONAL COPYRIGHT SECURED

www.reift.ch

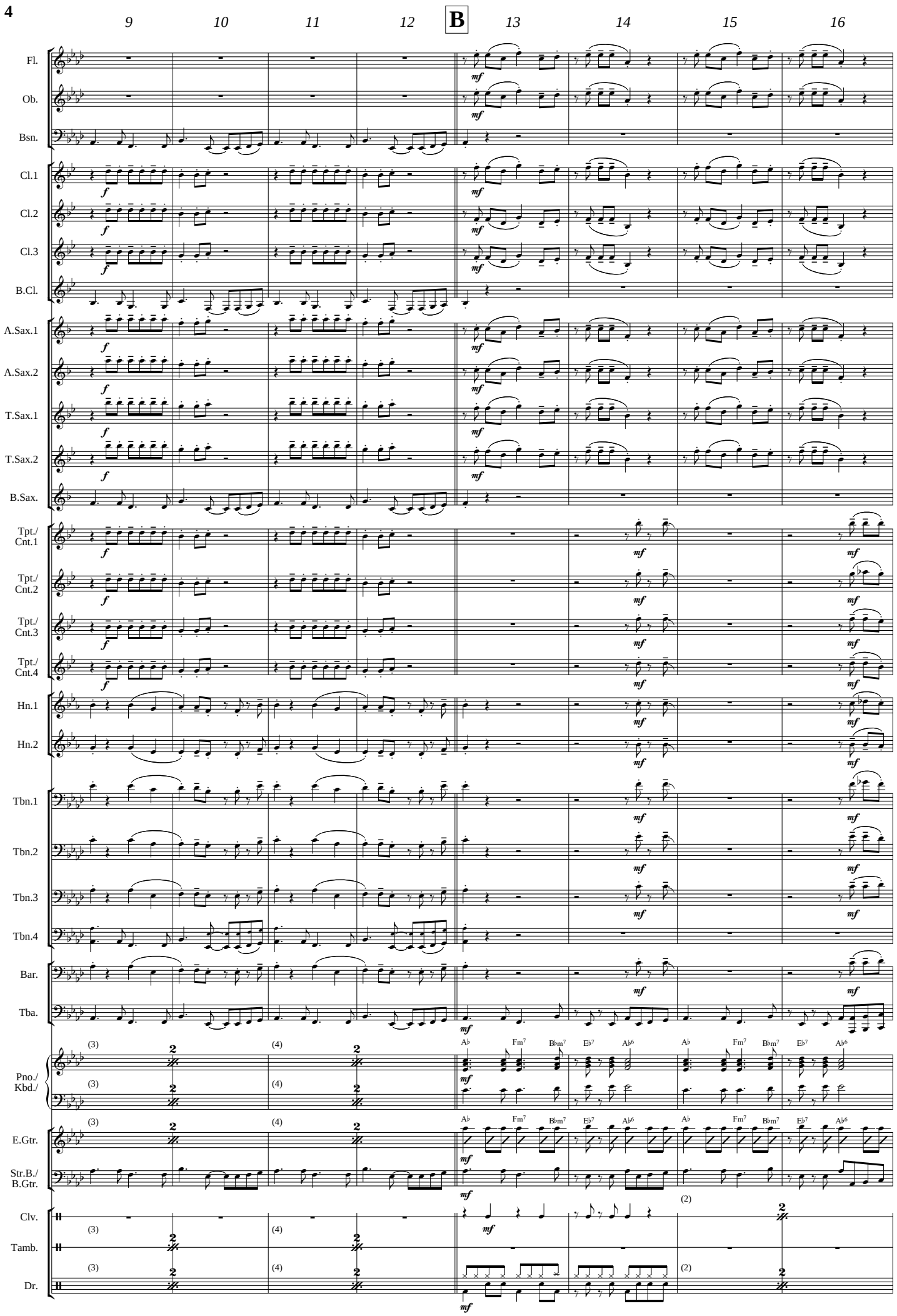
9
10
11
12
B
13
14
15
16
Fl.
Ob.
Bsn.
Cl.1
Cl.2
Cl.3
B.Cl.
A.Sax.1
A.Sax.2
T.Sax.1
T.Sax.2
B.Sax.
Tpt./ Cnt.1
Tpt./ Cnt.2
Tpt./ Cnt.3
Tpt./ Cnt.4
Hn.1
Hn.2
Tbn.1
Tbn.2
Tbn.3
Tbn.4
Bar.
Tba.
Pno./ Kbd./
E.Gtr.
Str.B./ B.Gtr.
Clv.
Tamb.
Dr.
f
mf
A♭
Fm7
B♭m7
E♭7
A♭6

www.reift.ch

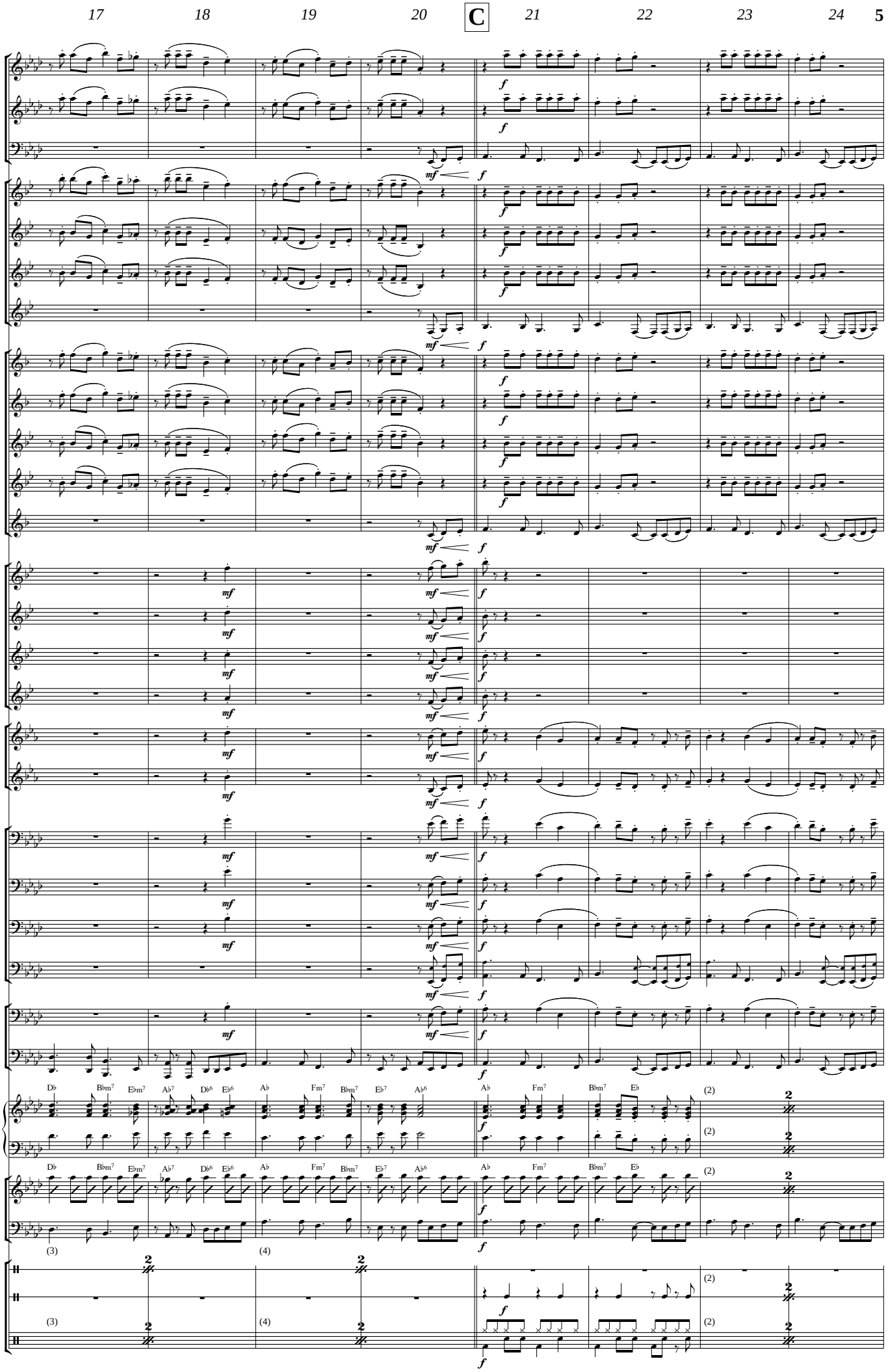
17
18
19
20
C
21
22
23
24
Fl.
Ob.
Bsn.
Cl.1
Cl.2
Cl.3
B.Cl.
A.Sax.1
A.Sax.2
T.Sax.1
T.Sax.2
B.Sax.
Tpt./ Cnt.1
Tpt./ Cnt.2
Tpt./ Cnt.3
Tpt./ Cnt.4
Hn.1
Hn.2
Tbn.1
Tbn.2
Tbn.3
Tbn.4
Bar.
Tba.
Pno./ Kbd./
E.Gtr.
Str.B./ B.Gtr.
Clv.
Tamb.
Dr.
mf
f
D♭ B♭m7 E♭m7 A♭7 D♭6 E♭6 A♭ Fm7 B♭m7 E♭7 A♭6 A♭ Fm7 B♭m7 E♭
(2)
(3)
(4)

www.reift.ch

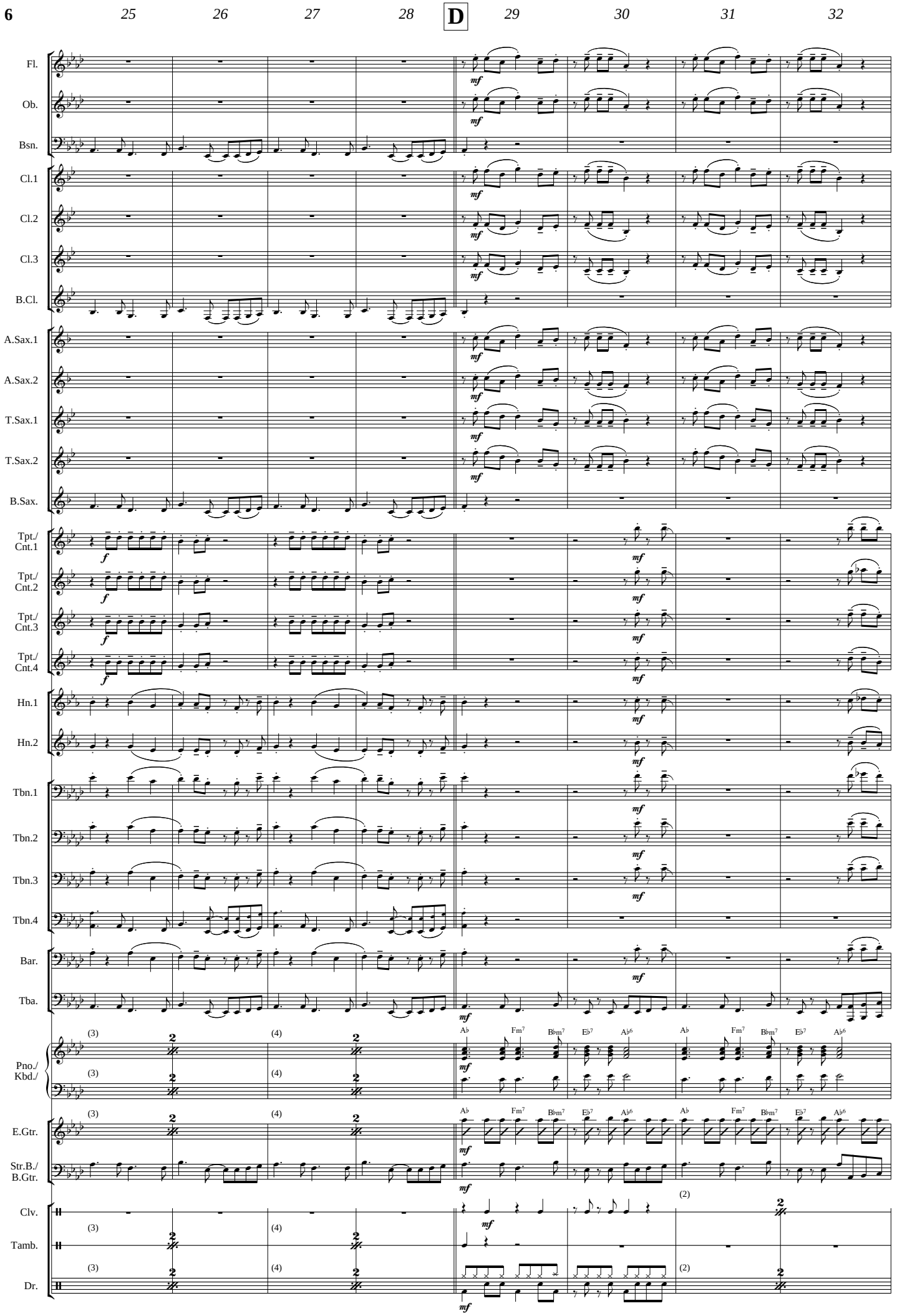
25
26
27
28
D
29
30
31
32
Fl.
Ob.
Bsn.
Cl.1
Cl.2
Cl.3
B.Cl.
A.Sax.1
A.Sax.2
T.Sax.1
T.Sax.2
B.Sax.
Tpt./Cnt.1
Tpt./Cnt.2
Tpt./Cnt.3
Tpt./Cnt.4
Hn.1
Hn.2
Tbn.1
Tbn.2
Tbn.3
Tbn.4
Bar.
Tba.
Pno./Kbd./
E.Gtr.
Str.B./B.Gtr.
Clv.
Tamb.
Dr.
mf
f
A♭
Fm7
B♭m7
E♭7
A♭6

www.reift.ch

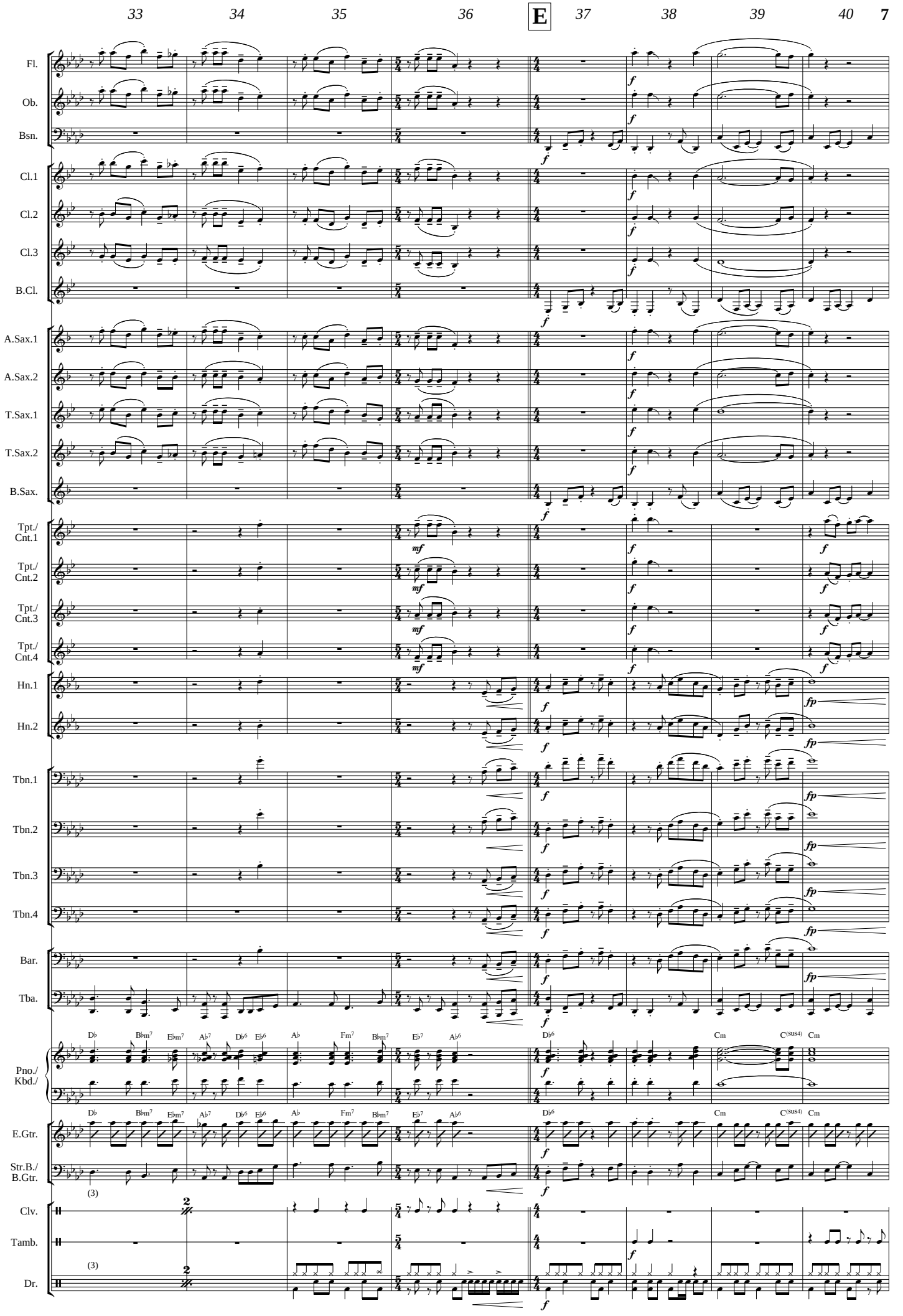
33
34
35
36
E
37
38
39
40
Fl.
Ob.
Bsn.
Cl.1
Cl.2
Cl.3
B.Cl.
A.Sax.1
A.Sax.2
T.Sax.1
T.Sax.2
B.Sax.
Tpt./Cnt.1
Tpt./Cnt.2
Tpt./Cnt.3
Tpt./Cnt.4
Hn.1
Hn.2
Tbn.1
Tbn.2
Tbn.3
Tbn.4
Bar.
Tba.
Pno./Kbd./
E.Gtr.
Str.B./B.Gtr.
Clv.
Tamb.
Dr.
D♭ B♭m7 E♭m7 A♭7 D♭6 E♭6 A♭ Fm7 B♭m7 E♭7 A♭6 D♭6 Cm C(SUS4) Cm

www.reift.ch

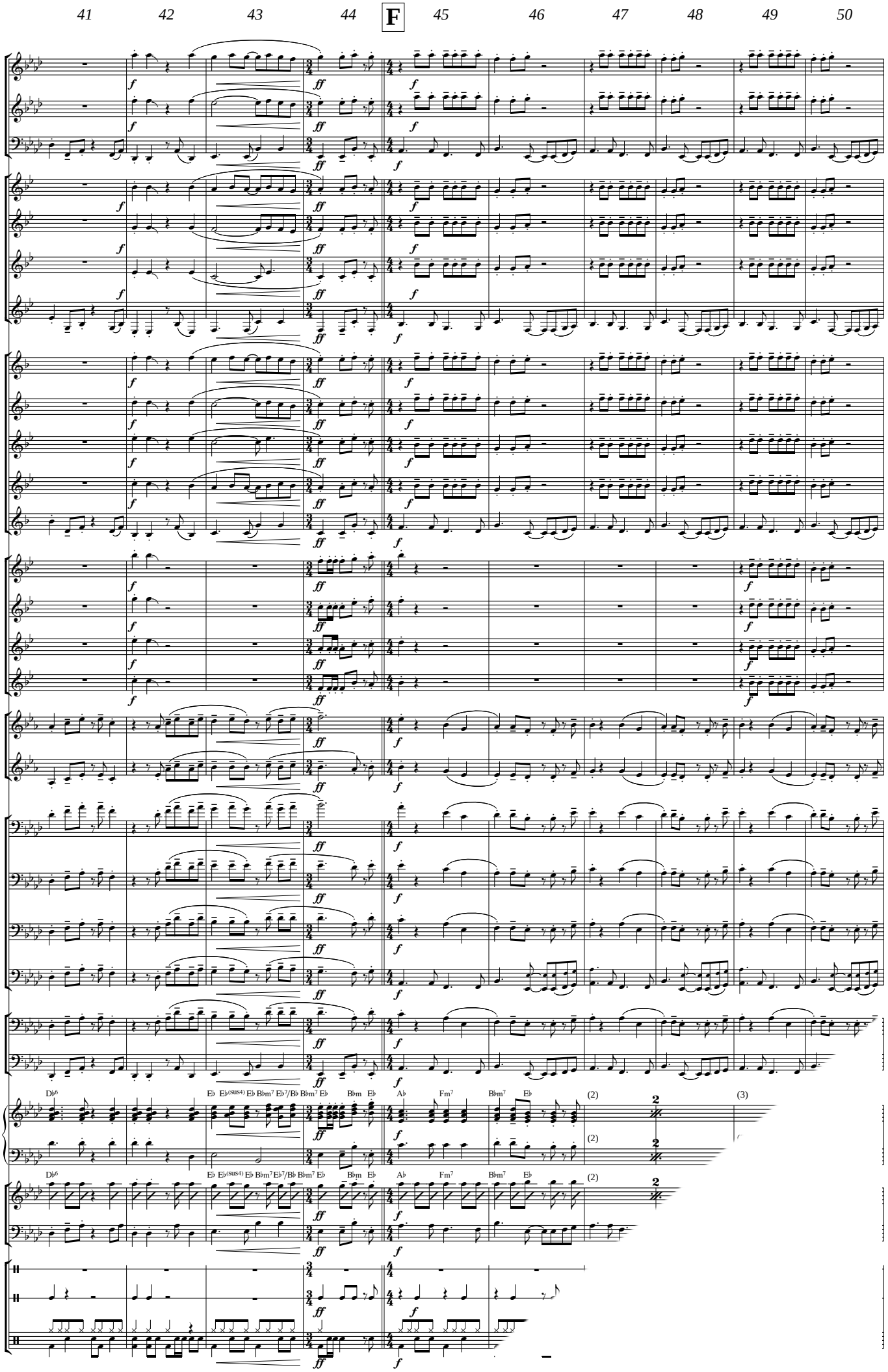
41
42
43
44
F
45
46
47
48
49
50
Fl.
Ob.
Bsn.
Cl.1
Cl.2
Cl.3
B.Cl.
A.Sax.1
A.Sax.2
T.Sax.1
T.Sax.2
B.Sax.
Tpt./Cnt.1
Tpt./Cnt.2
Tpt./Cnt.3
Tpt./Cnt.4
Hn.1
Hn.2
Tbn.1
Tbn.2
Tbn.3
Tbn.4
Bar.
Tba.
Pno./Kbd./
E.Gtr.
Str.B./B.Gtr.
Clv.
Tamb.
Dr.
D♭6
E♭ E♭(sus4) E♭ B♭m7 E♭7/B♭ B♭m7 E♭
B♭m E♭
A♭ Fm7
B♭m7 E♭
(2)
(3)

www.reift.ch