Recording on / Aufnahme auf / Enregistrement sur / Opname op: **CD PER ASPERA AD ASTRA**

Dedication To Victory

Concert March **Hermann Ludwig Blankenburg, op.58**

B♭ Baritone 1

Arranged by **Andreas Schorer**

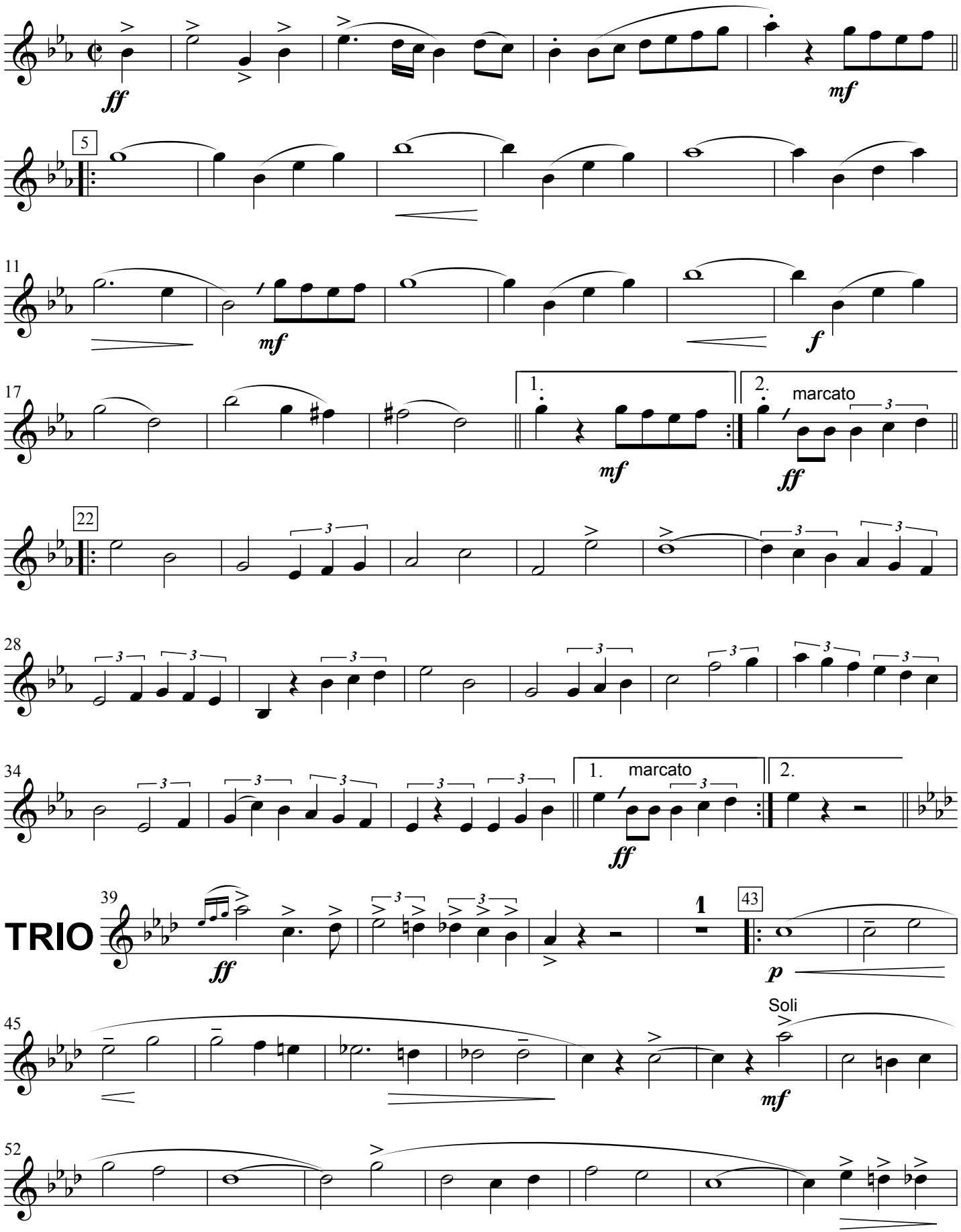

© Louis Oertel Musikverlag, Mainz. Used by permission of SCHOTT MUSIC GmbH & CoKG, Mainz.
All rights reserved • International copyright secured

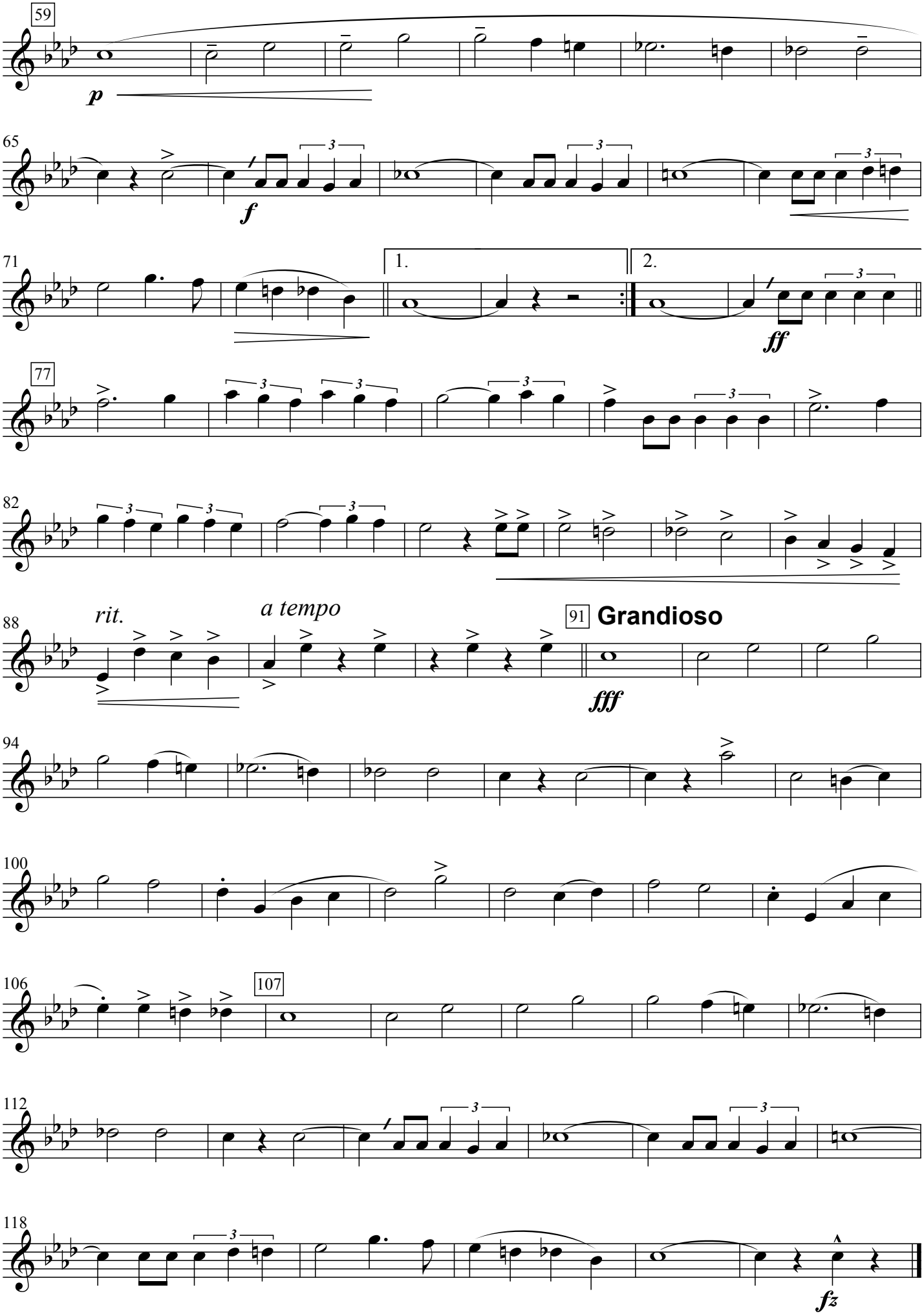
59
p
65
f
71
1.
2.
ff
77
82
88
rit.
a tempo
91
Grandioso
fff
94
100
106
107
112
118
fz