Direction in C

DOMENICA

Konzertstück

Bruno Sulzbacher

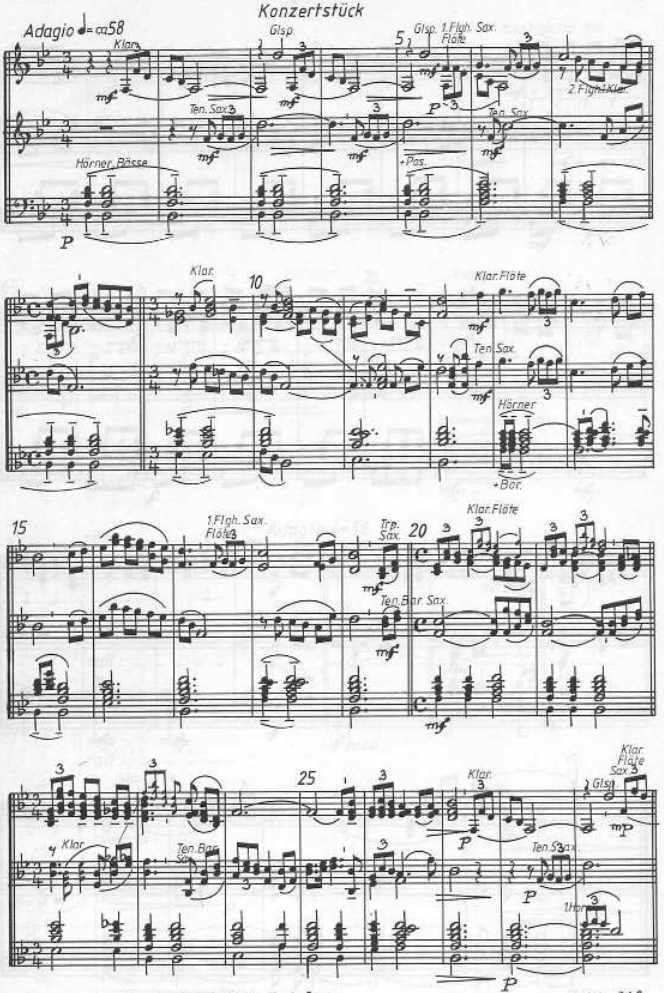

©1984 by Adler-Musikverlag, A-8990 Bad Aussee

AV: 363

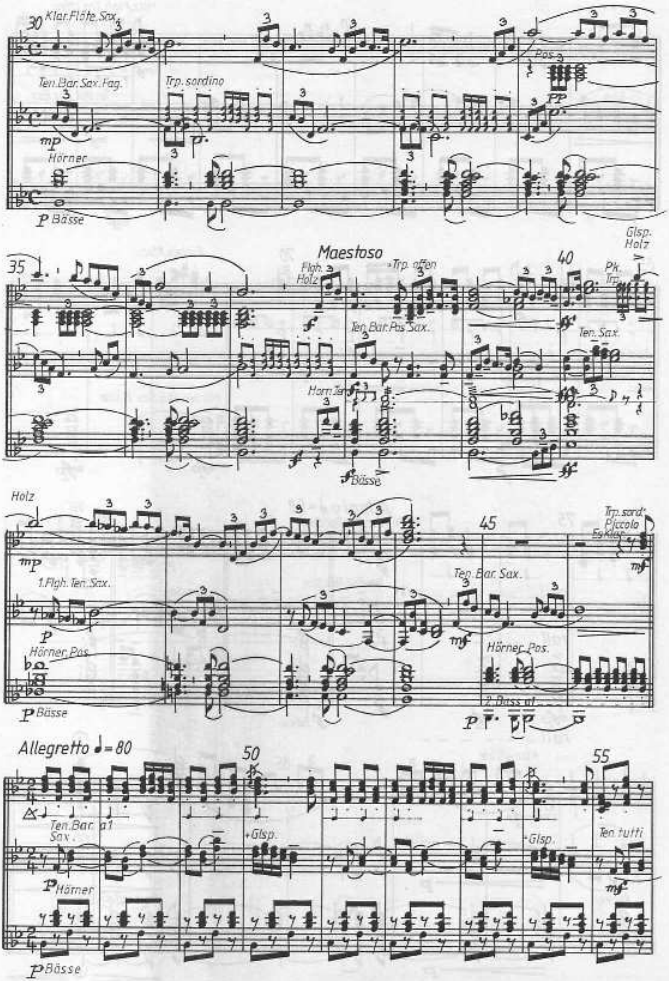
30
Klar. Flöte. Sax.
Ten. Bar. Sax. Fag.
Trp. sordino
Pos.
Hörner
Bässe
35
Maestoso
Flgh. Holz
Trp. offen
40
Glsp. Holz
Pk. Trp.
Ten. Bar. Pos. Sax.
Ten. Sax.
Horn Ten.
Bässe
Holz
45
Trp. sord. Piccolo
Eg. Klar.
1. Flgh. Ten. Sax.
Ten. Bar. Sax.
Hörner Pos.
Hörner Pos.
2. Bass al
Bässe
Allegretto ♩= 80
50
55
Ten. Bar. a1 Sax.
Glsp.
Glsp.
Ten. tutti
Hörner
Bässe

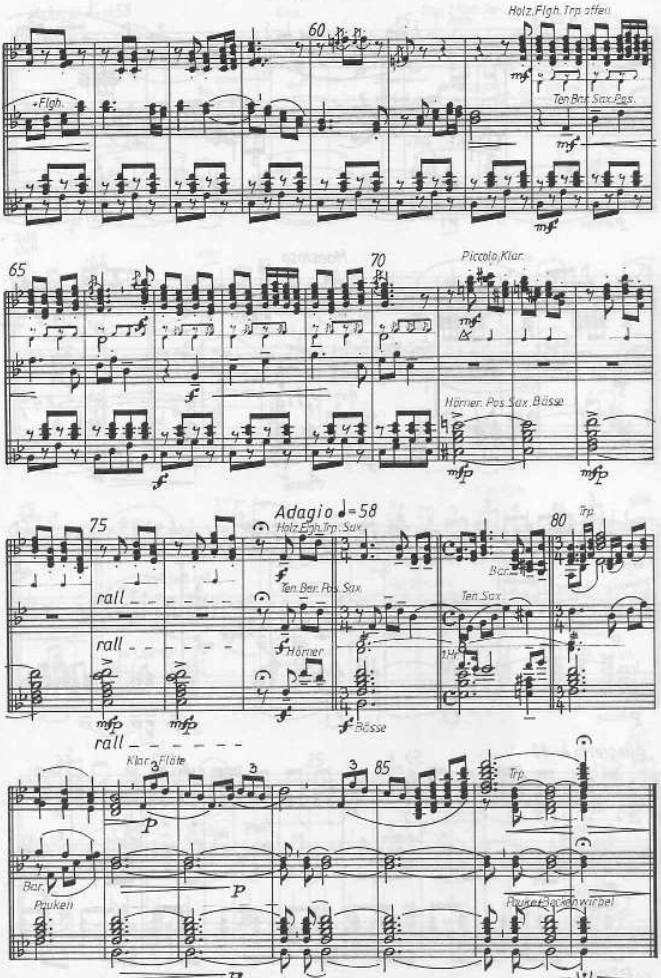
Holz.Flgh.Trp offen
60
Flgh.
Ten.Bar.Sax.Pos.
65
70
Piccolo,Klar.
Hörner.Pos.Sax.Bässe
Adagio ♩=58
75
Holz.Flgh.Trp.Sax.
Ten.Bar.Pos.Sax.
rall
Hörner
Bässe
80
Trp
Ten.Sax.
Klar.Flöte
85
Bar.
Pauken
Pauken,Becken,Wirbel