

Young Trumpets

Bearbeitung:
Vaclav Hybs und
Heinz Herrmannsdörfer

1. Trompete / 1. Flügelhorn in Bb

$\text{♩} = 120$

2

3

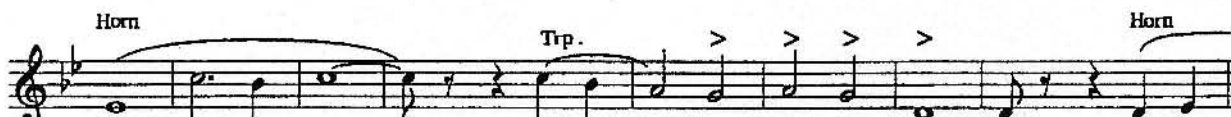

4

5

6 *mf*

7 *f*

8 Horn *mf*

9 Trp.

10 Horn *mf*

11 Trp. *f*

12 *f* 13

14 Bass Trp.

Bass Trp. Bass

Trp. Bass Trp. 3

15 16

Horn / Pos.

17 $\text{\textcircled{S}}$

18

Trp.

19 $\text{\textcircled{S}}$

1. 2. $\text{\textcircled{S}}$

20

21 Ten. Trp.

22 Trp.

^ Holz

D. S. al $\text{\textcircled{S}}$ - $\text{\textcircled{S}}$